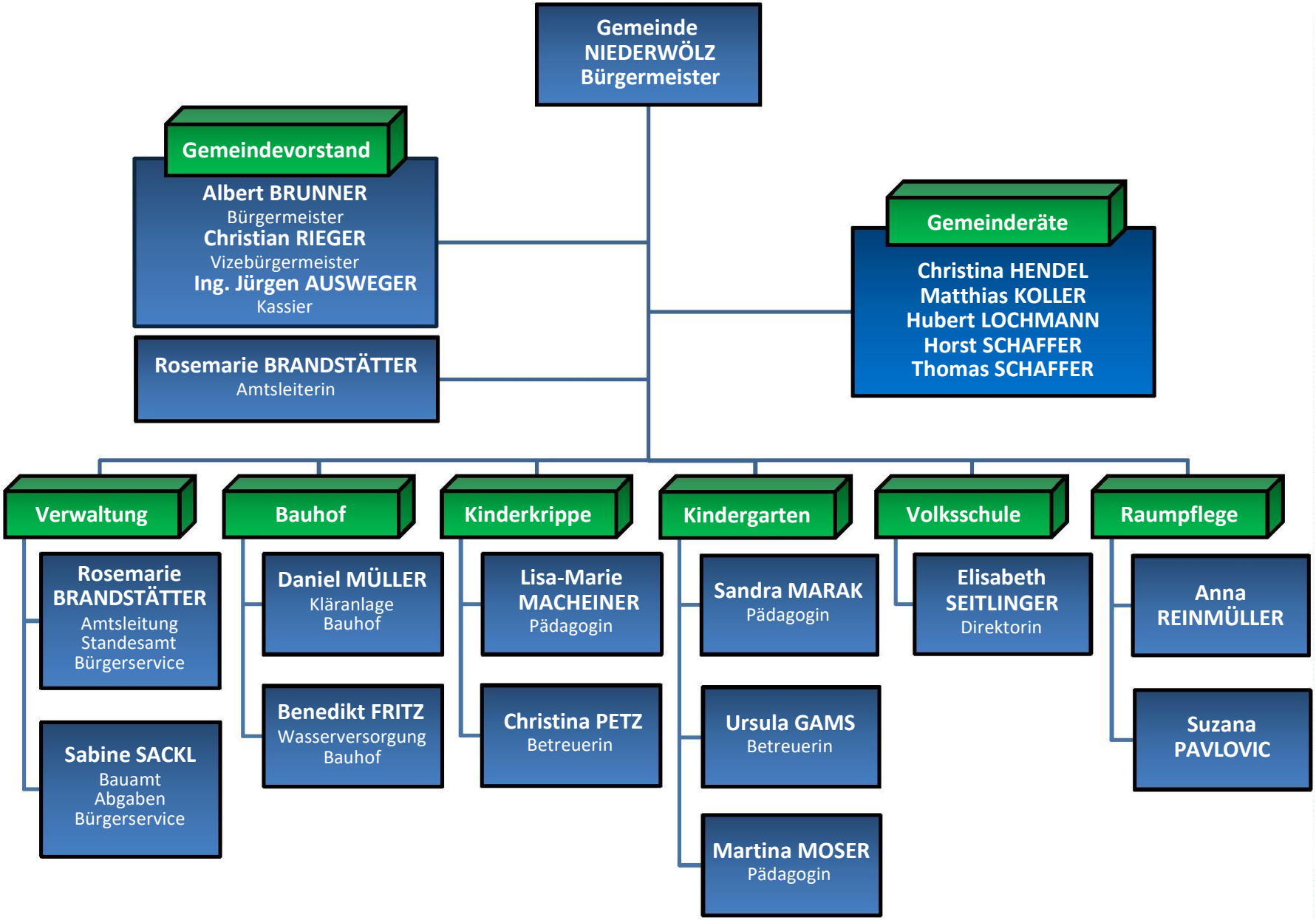Organigramm der Gemeinde NIEDERWÖLZ